



NATURAL
VENEERS

By

TURAKHIA

ESTD 1992

MATTLE
BUNITO™

Textured in Metal

MATTLE

BUNITO™

Textured in Metal

Engineered with precision and finished with genuine liquid metal, this textured veneer delivers an exceptional fusion of durability and design, that's Mattle Bunito for you. The metallic coating follows the natural topography of the texture, forming a surface with depth, sheen, and a cool tactile quality. Its interplay of shadow and shimmer brings dimension to any interior, making it ideal for premium walls, furniture, and architectural highlights.

Each panel in Mattle Bunito is meticulously crafted to ensure uniformity in performance yet uniqueness in character, with subtle variations in the metal flow that enhance its artisanal authenticity. The finish is not merely decorative - it's experiential, responding to ambient light to create shifting moods throughout the day. Strong, striking, and undeniably luxurious, this veneer transforms ordinary surfaces into sculptural statements. Mattle Bunito is perfect for designers looking to push the boundaries of modern materiality while preserving timeless elegance.

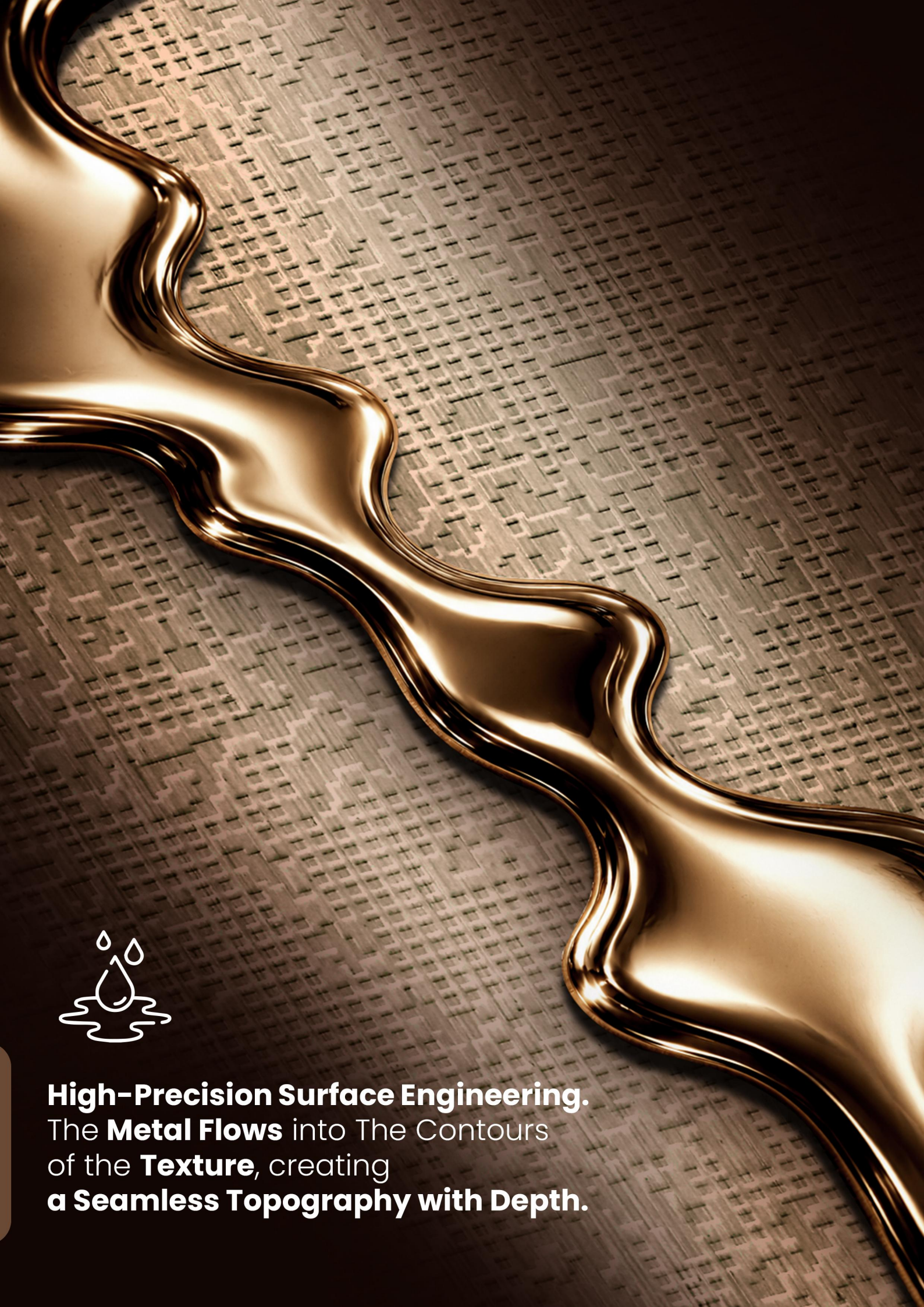

High-Precision Surface Engineering.
The **Metal Flows** into The Contours
of the **Texture**, creating
a Seamless Topography with Depth.



Dynamic light response shifts appearance
with **Changing Light-Highlights, Shadows, and
Reflections Evolve Throughout The Day.**



PRE-FINISHED,
Ready to Use Panels



17 Classic Textures
7 Mattle Shades in
10 Feet

Designs at Glance

Arc-M6

Page No. 09

Array-M1

Page No. 12

Crescent-M3

Page No. 15

Crude-M1

Page No. 18

Diamond-M4

Page No. 21

Fissure-M7

Page No. 24

Frizz-M1

Page No. 27

Grid-M5

Page No. 30

Jute-M2

Page No. 33

Designs at Glance

Mesh-M5

Page No. 36

Motif-M3

Page No. 39

Pebble-M2

Page No. 42

QR Code-M2

Page No. 45

Runnel-M6

Page No. 48

Stem-M5

Page No. 51

Straw-M4

Page No. 54

Trellis-M7

Page No. 57



NATURAL
VENEERS

By

TURAKHIA

ESTD 1992

MATTLE
BUNITOTM
Textured in Metal

ARC-M6

ARC-M6

Technical Details

Wood Veneer Specie	: R-211L
Veneer Layer	: 0.5 mm
Base	: HDHMR
Balancer	: 0.5mm Gurjan Back Face
Weight Per panel	: 10.5 Kgs
Panel Size	: 10 x 4 Ft
Finish	: Pre-Finished



Scan for more details







NATURAL
VENEERS

By

TURAKHIA

ESTD 1992

MATTE
BUNITO™
Textured in Metal

ARRAY-M1

ARRAY-M1

Technical Details

Wood Veneer Specie	: R-211L
Veneer Layer	: 0.5 mm
Base	: HDHMR
Balancer	: 0.5mm Gurjan Back Face
Weight Per panel	: 10.5 Kgs
Panel Size	: 10 x 4 Ft
Finish	: Pre-Finished



Scan for more details

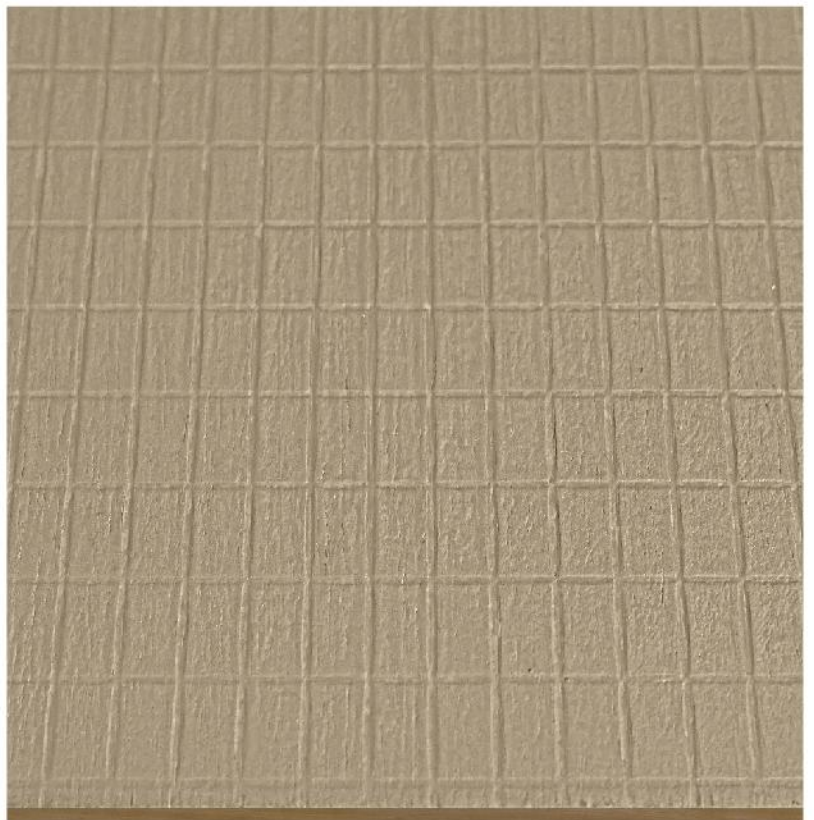





MATTLE
BUNITOTM
Textured in Metal

CRESCENT-M3

CRESCENT-M3

Technical Details

Wood Veneer Specie	: R-211L
Veneer Layer	: 0.5 mm
Base	: HDHMR
Balancer	: 0.5mm Gurjan Back Face
Weight Per panel	: 10.5 Kgs
Panel Size	: 10 x 4 Ft
Finish	: Pre-Finished



Scan for more details

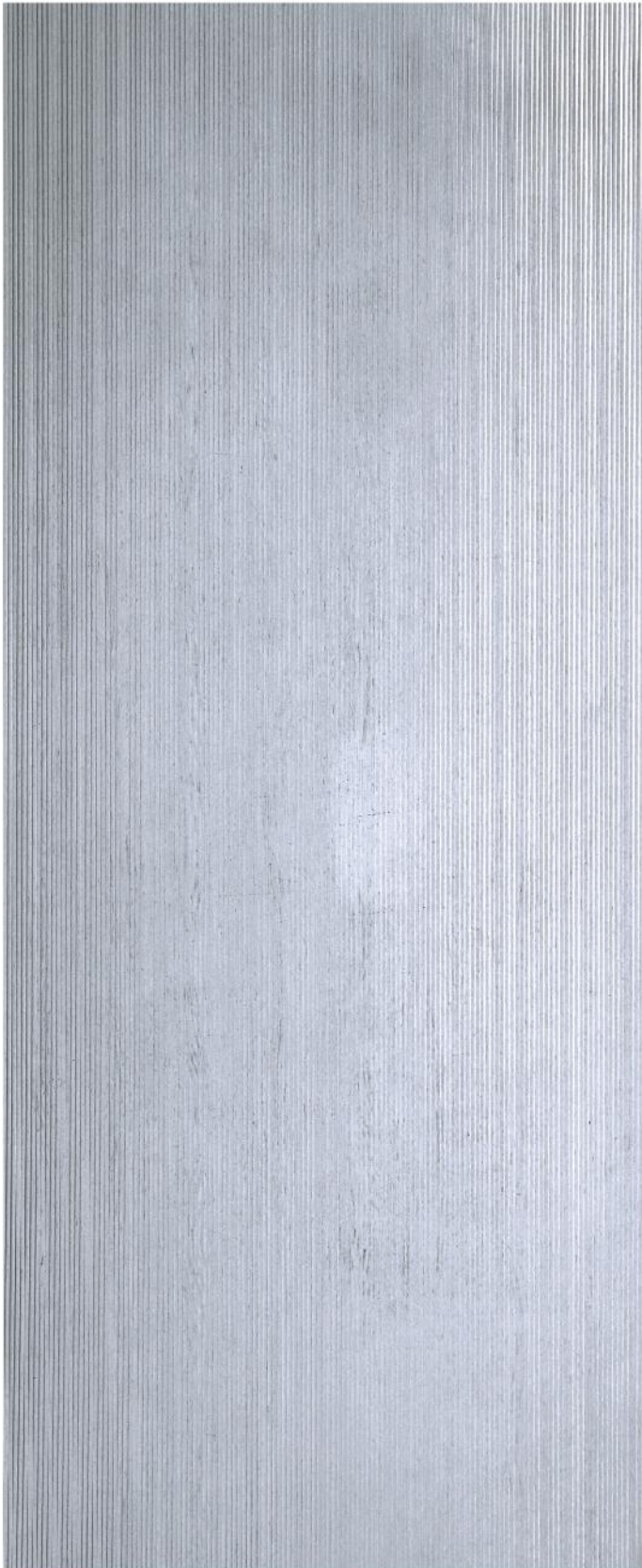





NATURAL
VENEERS

By

TURAKHIA

ESTD 1992

MATTLE

BUNITO™

Textured in Metal

CRUDE-M1

CRUDE-M1

Technical Details

Wood Veneer Specie	: R-211L
Veneer Layer	: 0.5 mm
Base	: HDHMR
Balancer	: 0.5mm Gurjan Back Face
Weight Per panel	: 10.5 Kgs
Panel Size	: 10 x 4 Ft
Finish	: Pre-Finished



Scan for more details

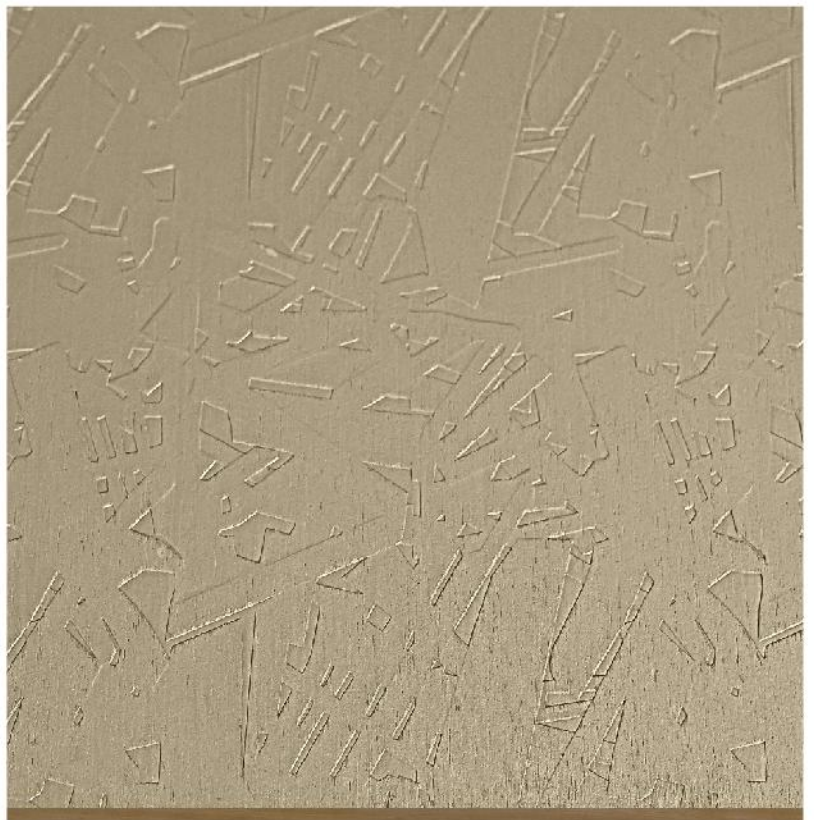





NATURAL
VENEERS

By

TURAKHIA

ESTD 1992

MATTLE
BUNITOTM
Textured in Metal

Diamond-M4

DIAMOND-M4

Technical Details

Wood Veneer Specie	: R-211L
Veneer Layer	: 0.5 mm
Base	: HDHMR
Balancer	: 0.5mm Gurjan Back Face
Weight Per panel	: 10.5 Kgs
Panel Size	: 10 x 4 Ft
Finish	: Pre-Finished



Scan for more details

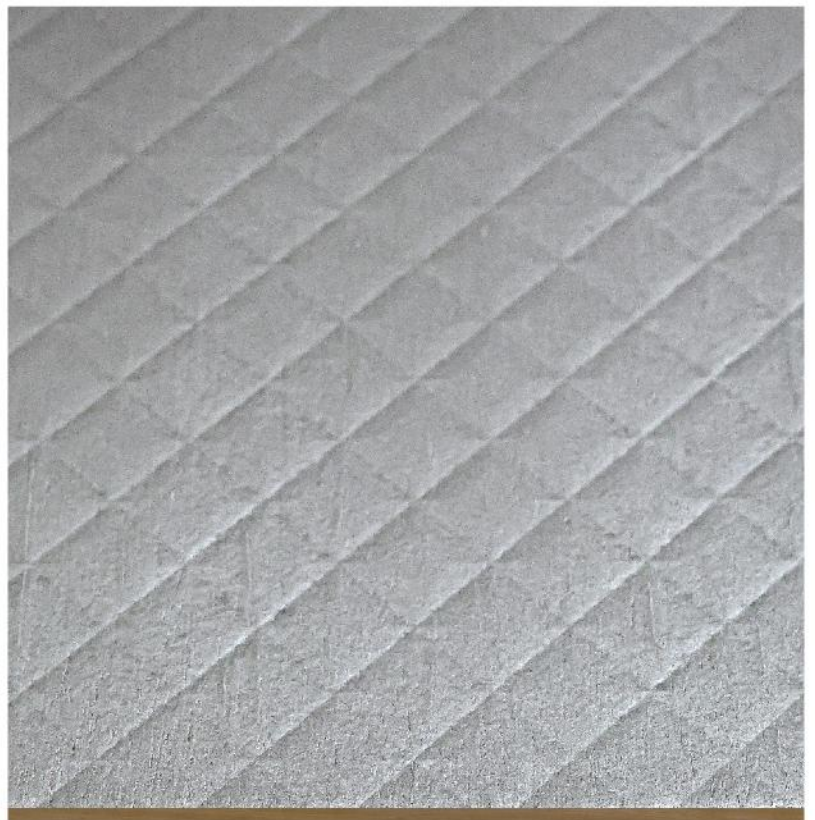
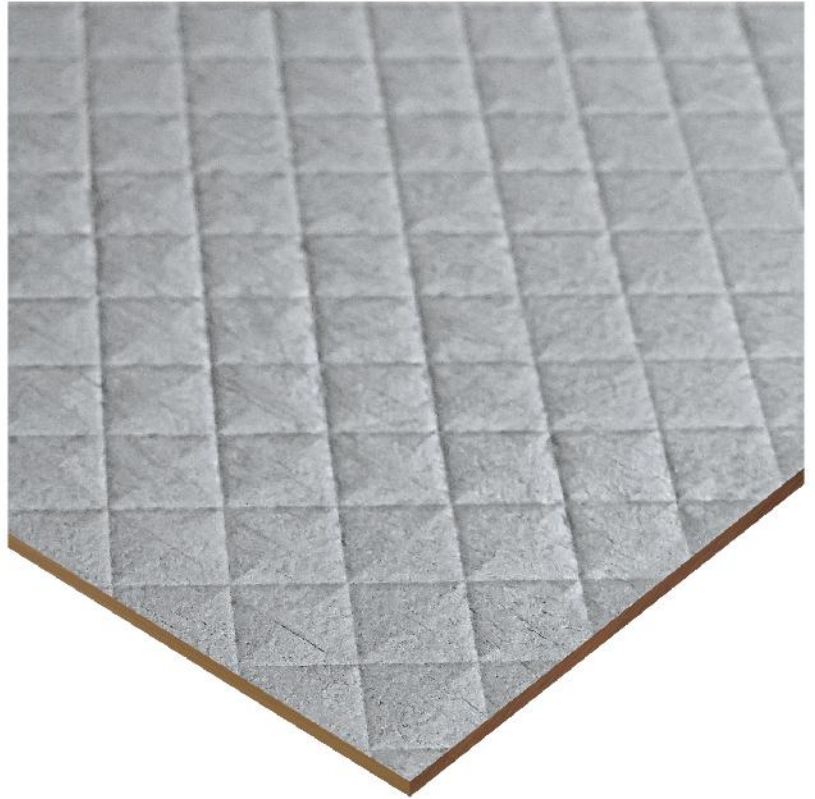
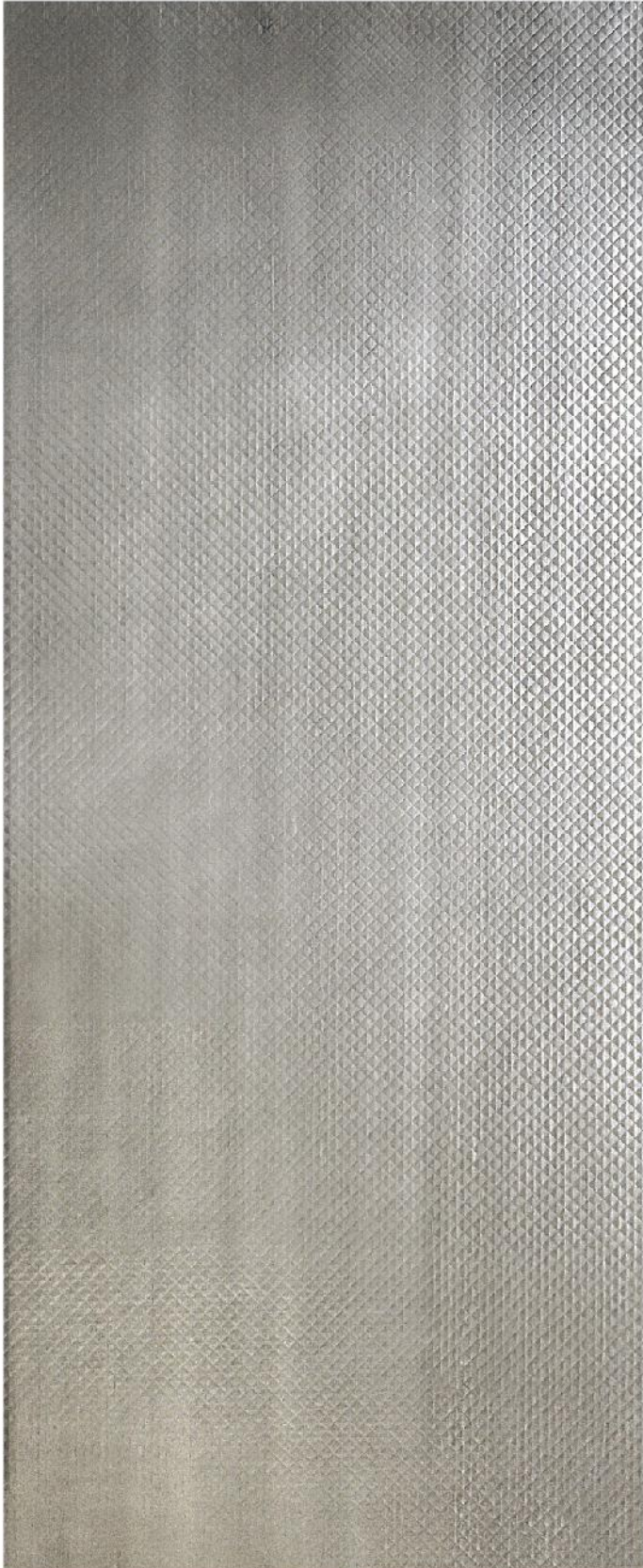





NATURAL
VENEERS

By

TURAKHIA

ESTD 1992

MATTE
BUNITO™
Textured in Metal

FISSURE-M7

FISSURE-M7

Technical Details

Wood Veneer Specie	: R-211L
Veneer Layer	: 0.5 mm
Base	: HDHMR
Balancer	: 0.5mm Gurjan Back Face
Weight Per panel	: 10.5 Kgs
Panel Size	: 10 x 4 Ft
Finish	: Pre-Finished



Scan for more details

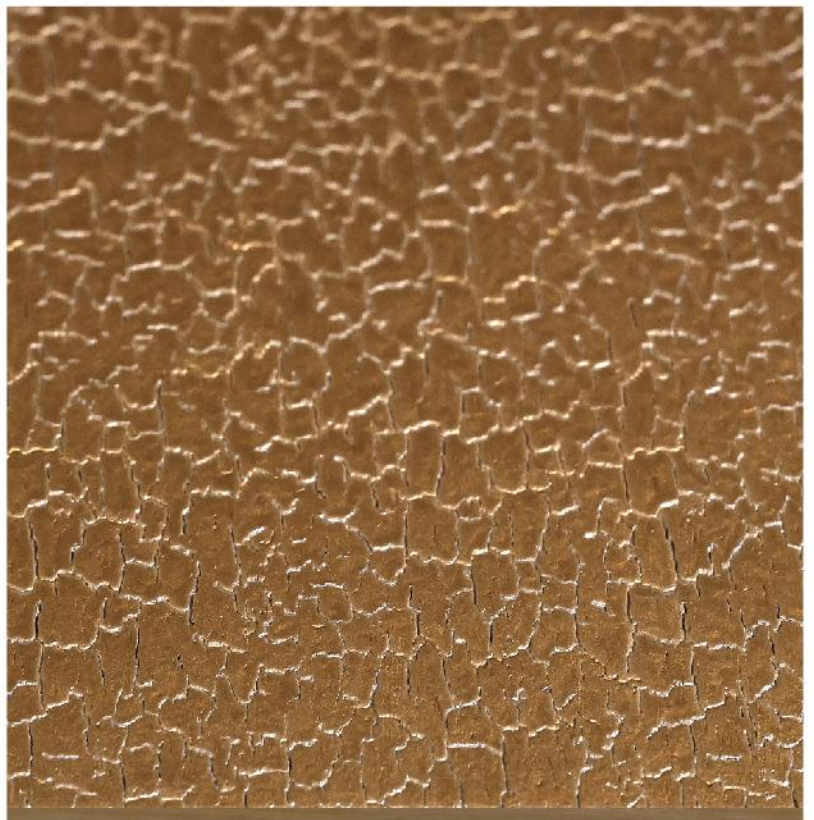
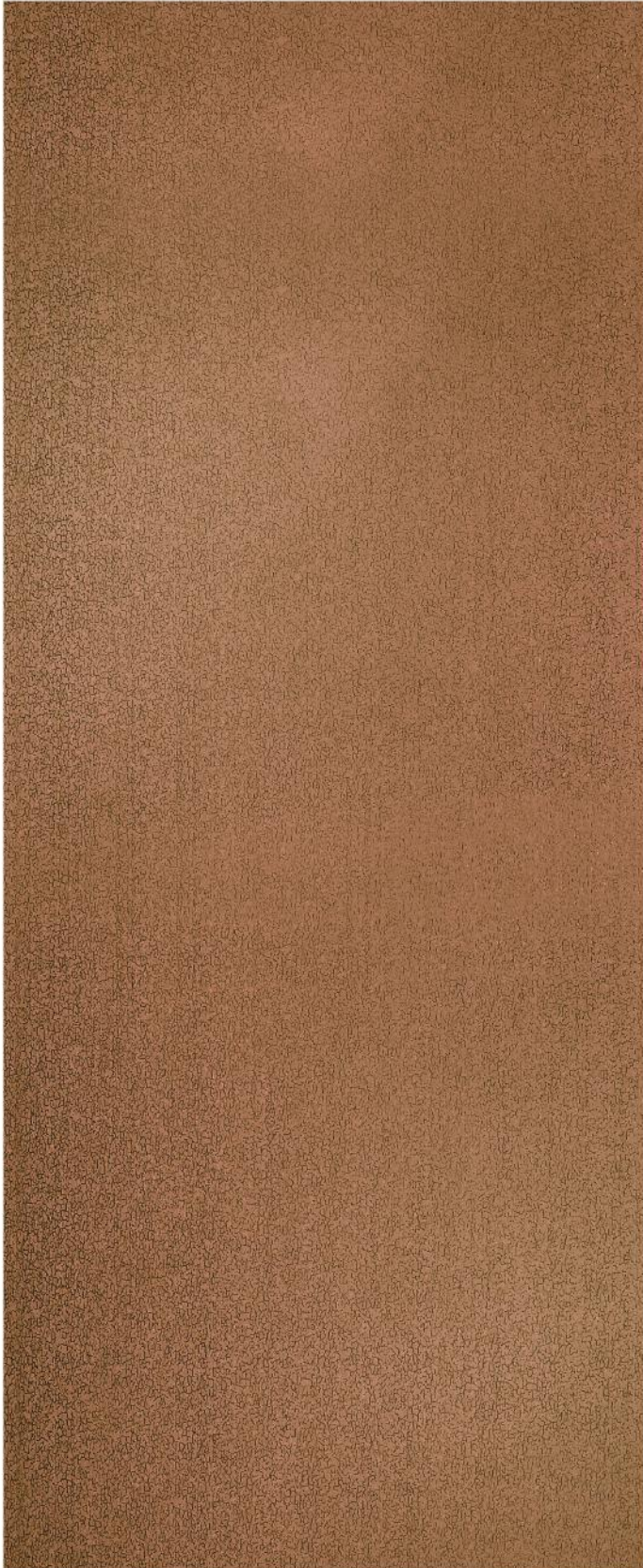





NATURAL
VENEERS

By

TURAKHIA

ESTD 1992

MATTLE

BUNITO™

Textured in Metal

FRIZZ-M1

FRIZZ-M1

Technical Details

Wood Veneer Specie	: R-211L
Veneer Layer	: 0.5 mm
Base	: HDHMR
Balancer	: 0.5mm Gurjan Back Face
Weight Per panel	: 10.5 Kgs
Panel Size	: 10 x 4 Ft
Finish	: Pre-Finished



Scan for more details







NATURAL
VENEERS

TURAKHIA
ESTD 1992

MATTLE
BUNITOTM
Textured in Metal

GRID-M5

GRID-M5

Technical Details

Wood Veneer Specie	: R-211L
Veneer Layer	: 0.5 mm
Base	: HDHMR
Balancer	: 0.5mm Gurjan Back Face
Weight Per panel	: 10.5 Kgs
Panel Size	: 10 x 4 Ft
Finish	: Pre-Finished



Scan for more details

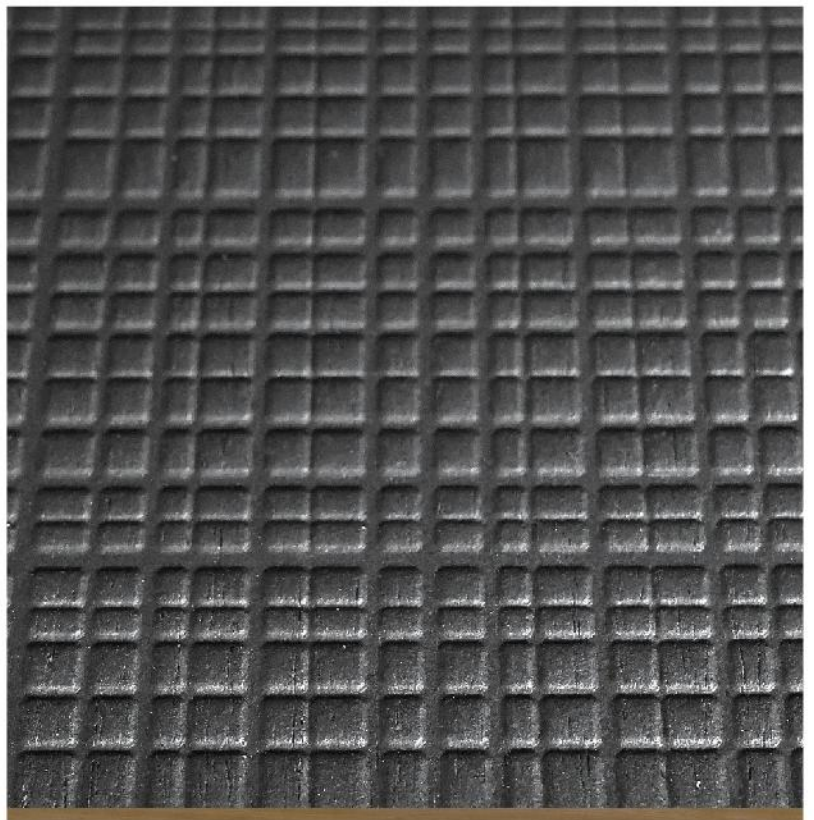
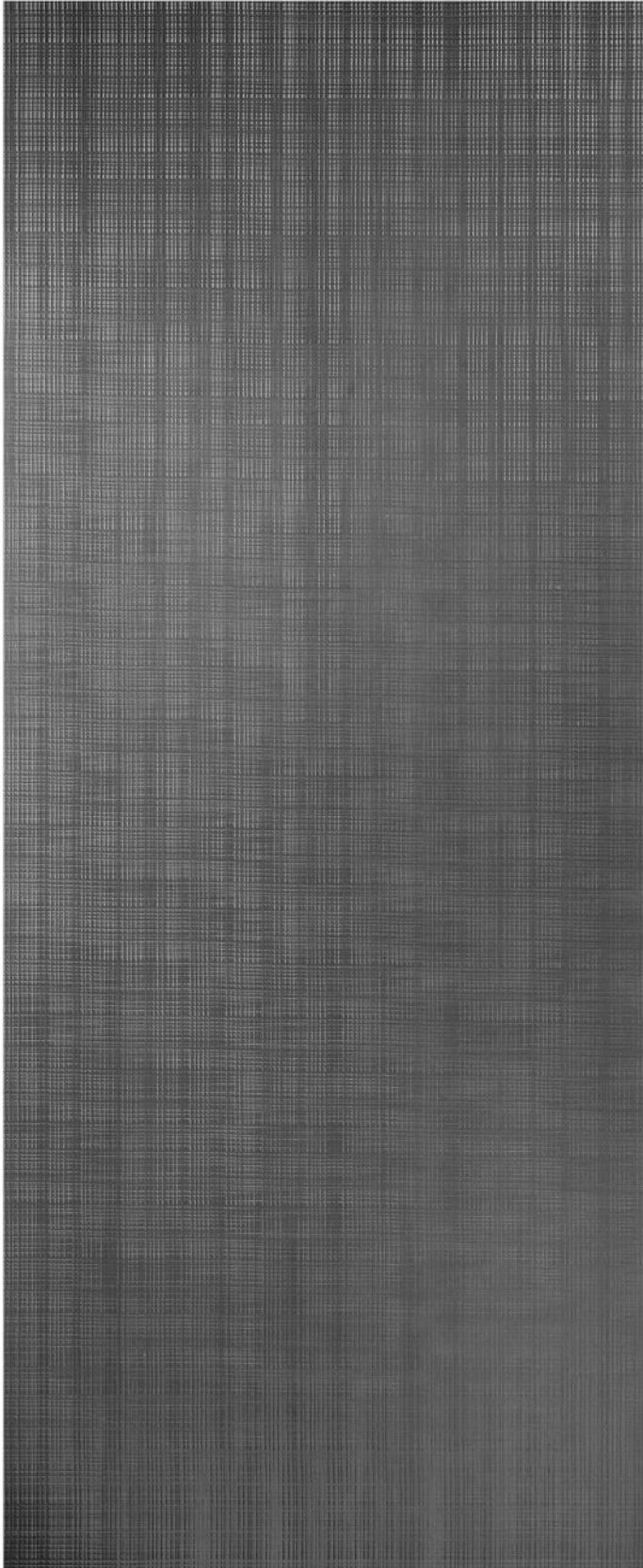





NATURAL
VENEERS

By

TURAKHIA

ESTD 1992

MATTLE

BUNITO™

Textured in Metal

JUTE-M2

JUTE-M2

Technical Details

Wood Veneer Specie	: R-211L
Veneer Layer	: 0.5 mm
Base	: HDHMR
Balancer	: 0.5mm Gurjan Back Face
Weight Per panel	: 10.5 Kgs
Panel Size	: 10 x 4 Ft
Finish	: Pre-Finished



Scan for more details

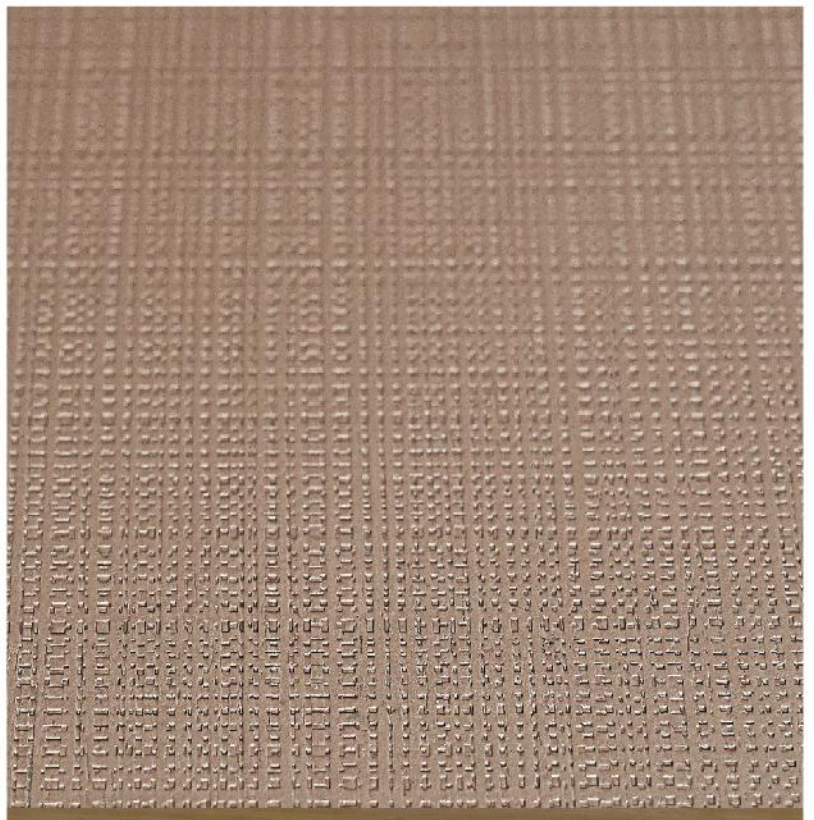





NATURAL
VENEERS

By

TURAKHIA

ESTD 1992

MATTLE
BUNITOTM
Textured in Metal

MESH-M5

MESH-M5

Technical Details

Wood Veneer Specie	: R-211L
Veneer Layer	: 0.5 mm
Base	: HDHMR
Balancer	: 0.5mm Gurjan Back Face
Weight Per panel	: 10.5 Kgs
Panel Size	: 10 x 4 Ft
Finish	: Pre-Finished



Scan for more details

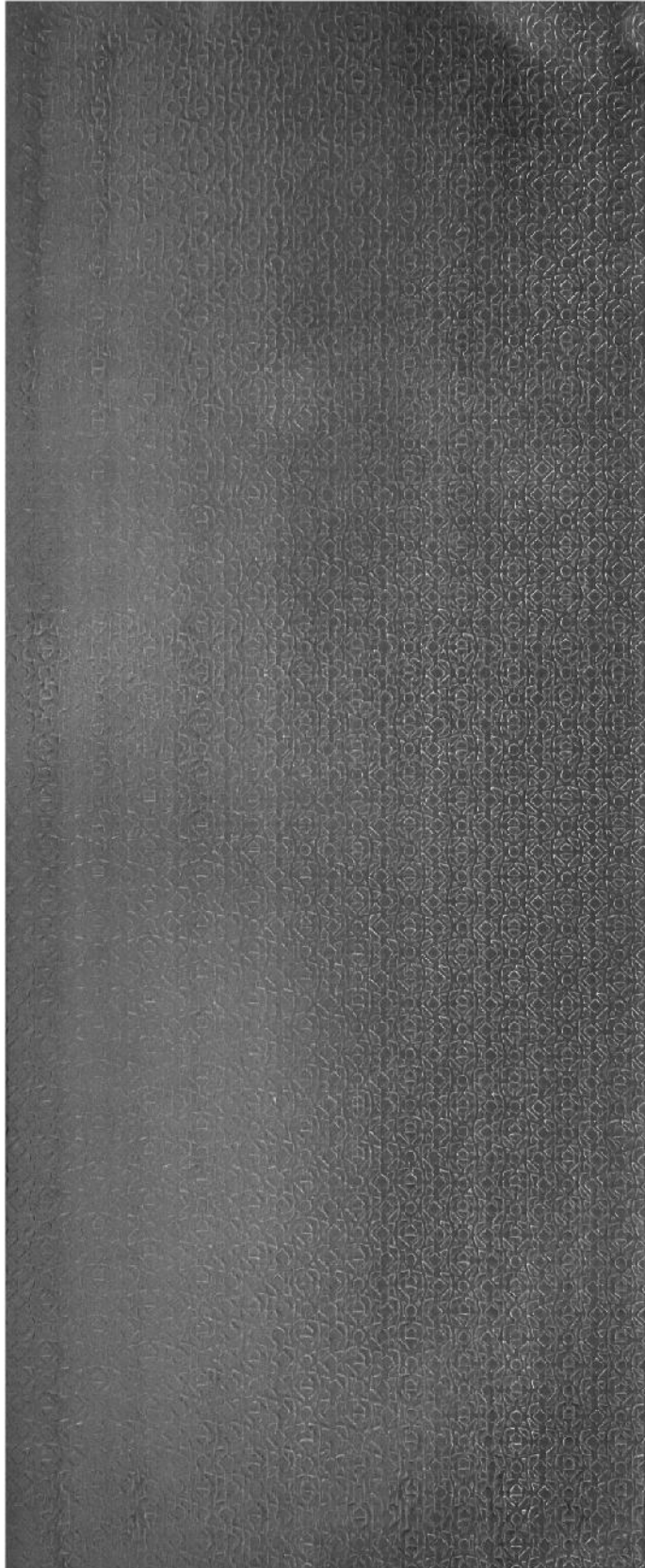





NATURAL
VENEERS

By

TURAKHIA

ESTD 1992

MATTE
BUNITO™
Textured in Metal

MOTIF-M3

MOTIF-M3

Technical Details

Wood Veneer Specie	: R-211L
Veneer Layer	: 0.5 mm
Base	: HDHMR
Balancer	: 0.5mm Gurjan Back Face
Weight Per panel	: 10.5 Kgs
Panel Size	: 10 x 4 Ft
Finish	: Pre-Finished



Scan for more details

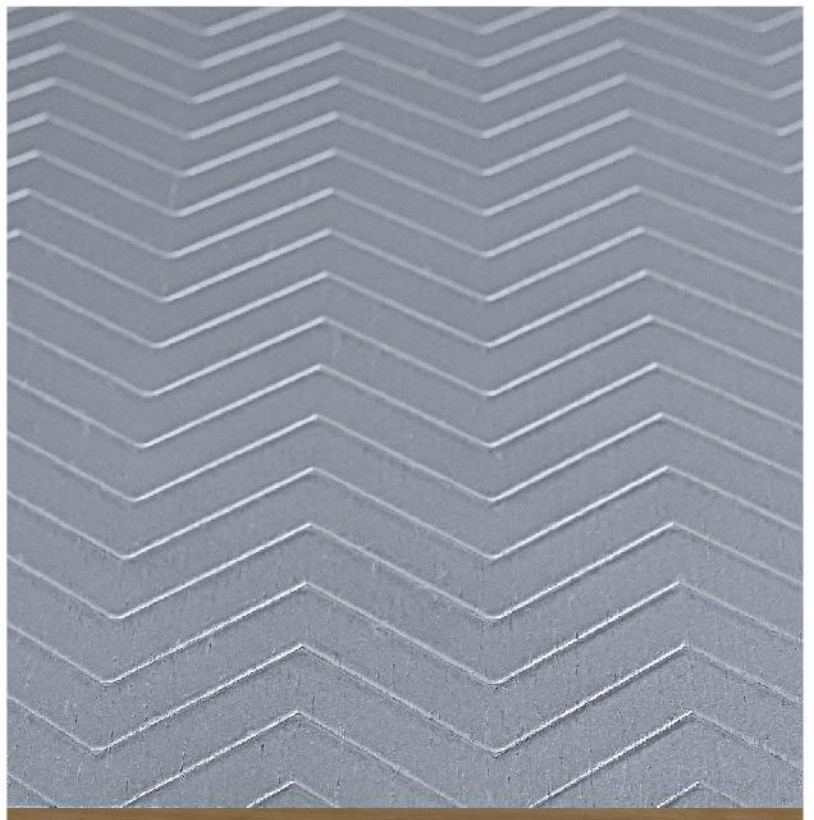
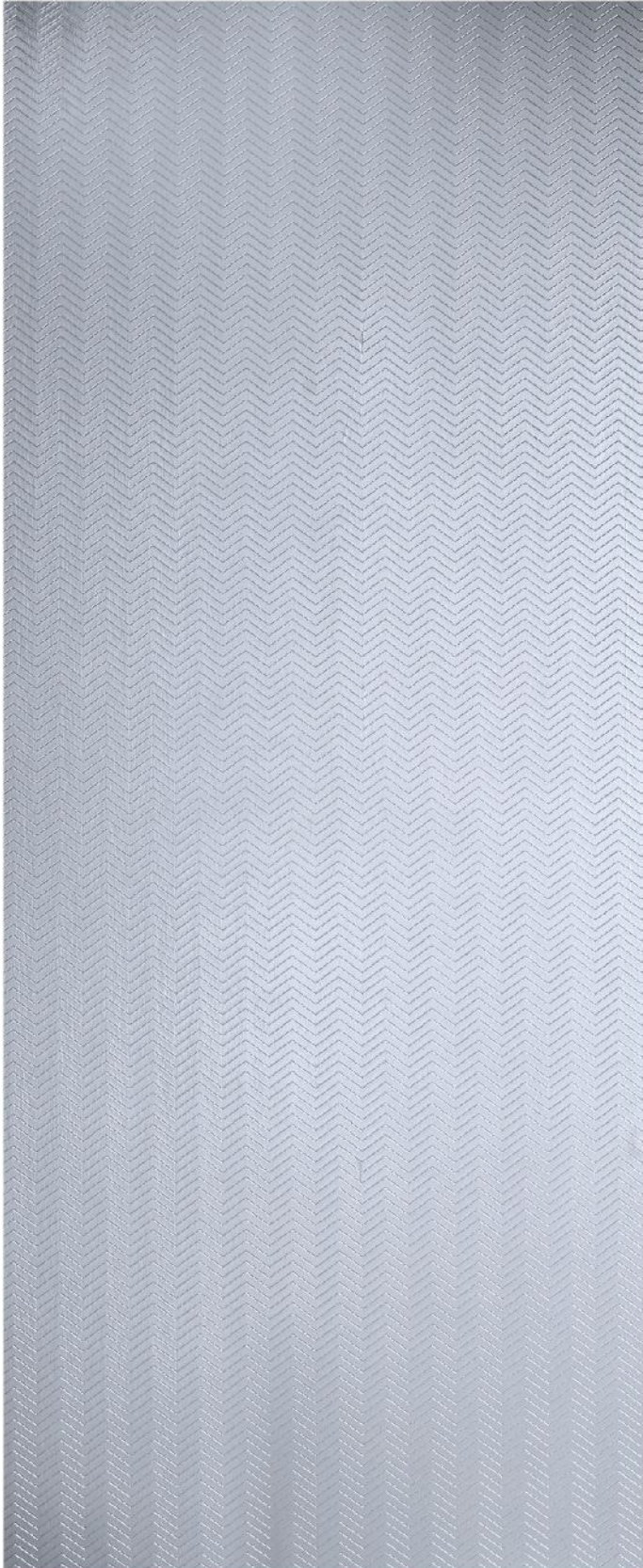





NATURAL
VENEERS

By

TURAKHIA

ESTD 1992

MATTE

BUNITO™

Textured in Metal

PEBBLE-M2

PEBBLE-M2

Technical Details

Wood Veneer Specie	: R-211L
Veneer Layer	: 0.5 mm
Base	: HDHMR
Balancer	: 0.5mm Gurjan Back Face
Weight Per panel	: 10.5 Kgs
Panel Size	: 10 x 4 Ft
Finish	: Pre-Finished



Scan for more details

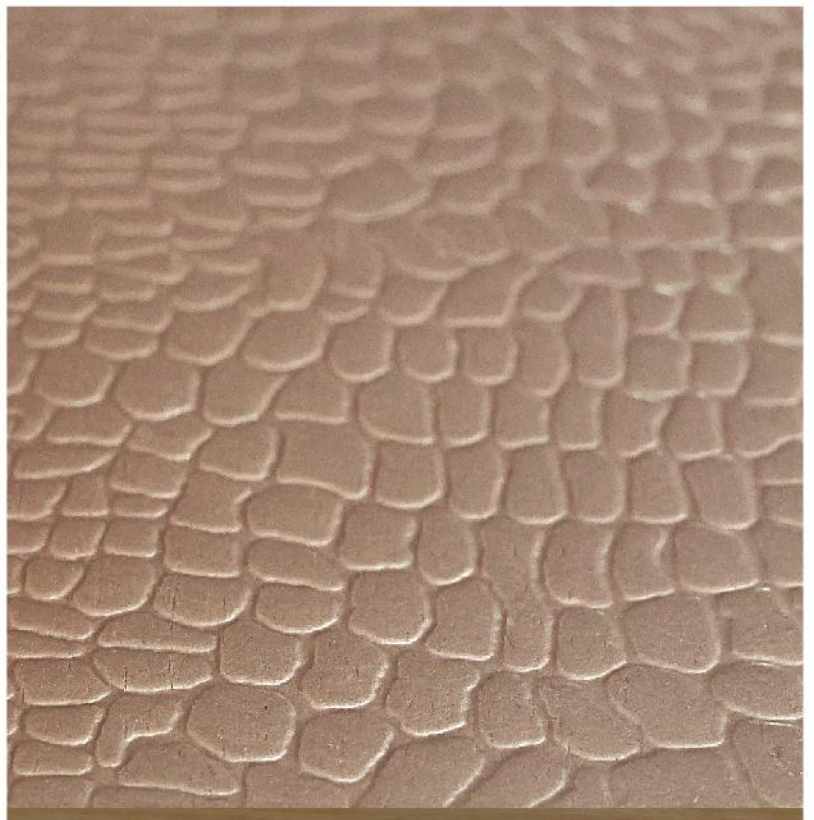





NATURAL
VENEERS

By

TURAKHIA

ESTD 1992

MATTLE

BUNITO™

Textured in Metal

QR CODE-M2

QR CODE-M2

Technical Details

Wood Veneer Specie	: R-211L
Veneer Layer	: 0.5 mm
Base	: HDHMR
Balancer	: 0.5mm Gurjan Back Face
Weight Per panel	: 10.5 Kgs
Panel Size	: 10 x 4 Ft
Finish	: Pre-Finished



Scan for more details

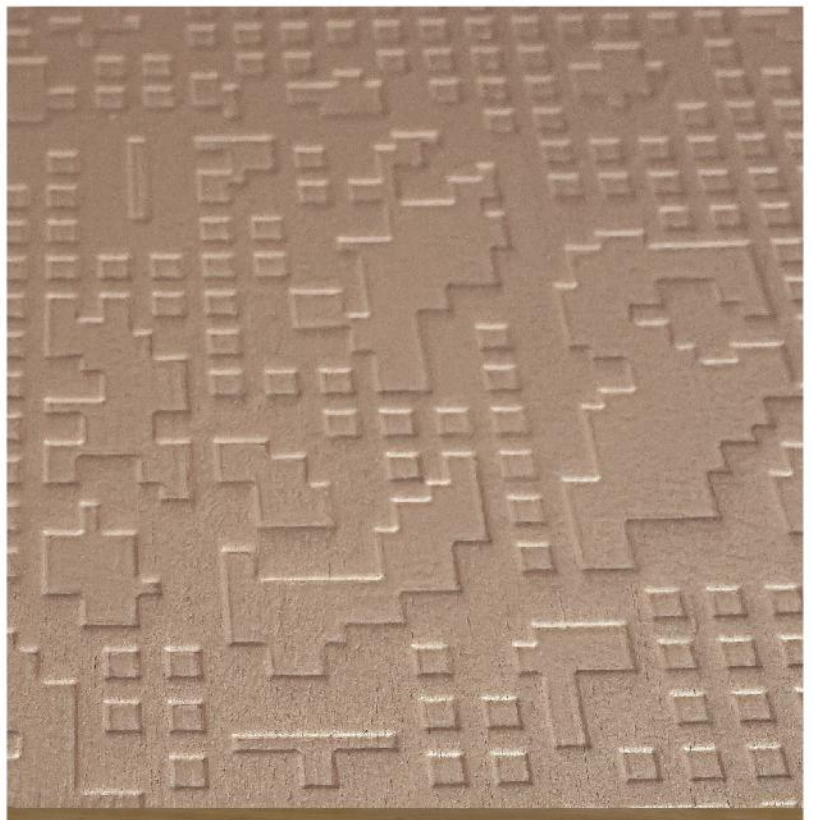





NATURAL
VENEERS

By

TURAKHIA

ESTD 1992

MATTE
BUNITOTM
Textured in Metal

RUNNEL-M6

RUNNEL-M6

Technical Details

Wood Veneer Specie	: R-211L
Veneer Layer	: 0.5 mm
Base	: HDHMR
Balancer	: 0.5mm Gurjan Back Face
Weight Per panel	: 10.5 Kgs
Panel Size	: 10 x 4 Ft
Finish	: Pre-Finished



Scan for more details

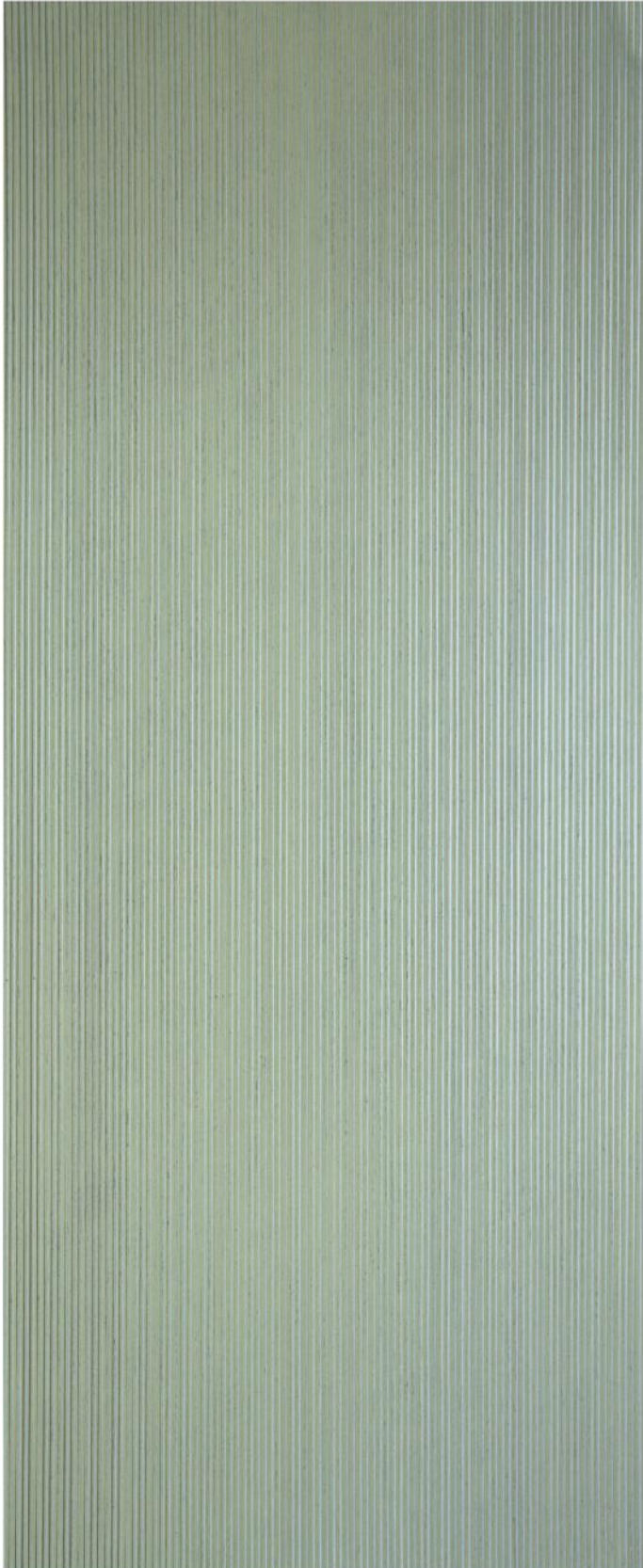





**NATURAL
VENEERS**

By

TURAKHIA

ESTD 1992

MATTLE
BUNITOTM
Textured in Metal

STEM-M5

STEM-M5

Technical Details

Wood Veneer Specie	: R-211L
Veneer Layer	: 0.5 mm
Base	: HDHMR
Balancer	: 0.5mm Gurjan Back Face
Weight Per panel	: 10.5 Kgs
Panel Size	: 10 x 4 Ft
Finish	: Pre-Finished



Scan for more details







NATURAL
VENEERS

By

TURAKHIA

ESTD 1992

MATTLE

BUNITO™

Textured in Metal

STRAW-M4

STRAW-M4

Technical Details

Wood Veneer Specie	: R-211L
Veneer Layer	: 0.5 mm
Base	: HDHMR
Balancer	: 0.5mm Gurjan Back Face
Weight Per panel	: 10.5 Kgs
Panel Size	: 10 x 4 Ft
Finish	: Pre-Finished



Scan for more details







NATURAL
VENEERS

By

TURAKHIA

ESTD 1992

MATTLE
BUNITOTM
Textured in Metal

TRELLIS-M7

TRELLIS-M7

Technical Details

Wood Veneer Specie	: R-211L
Veneer Layer	: 0.5 mm
Base	: HDHMR
Balancer	: 0.5mm Gurjan Back Face
Weight Per panel	: 10.5 Kgs
Panel Size	: 10 x 4 Ft
Finish	: Pre-Finished



Scan for more details













Scan me

TURAKHIA OVERSEAS PRIVATE LIMITED ESTD 1992

 /naturalveneers
 /naturalveneers
 /naturalveneers

 /naturalveneers
 /naturalveneers
 /company/natural-veneers

 +91-91364 60666
 info@naturalveneers.com
 www.naturalveneers.com